NWP
971.94
G72b
1919

We Develop Films— For Quick Results leave your rolls at our Photographic Dept.—9 Hour Service—Satisfaction Guaranteed.
BUY EASTMAN FILMS FROM US
TERRY'S---*2 Stores*
Fort and Douglas *Pandora and Douglas*

Victoria Day Celebration

MAY 23-24, 1919

Programme *of* Events

J. NORTH, *Publisher*

Ice Cream at Terry's

The Largest Parlor in Canada is Now Open
Seating capacity 500. Visit us

THE ACME PRESS, LTD.

Make This Year's Camp

100 per cent More Enjoyable with a

Columbia Grafonola

and Records

Call To-day and let us explain.

Convenient Terms Arranged— As Low as $5.40 cash

Columbia Grafonola

WEILER BROS LIMITED

FEDERAL TRUCKS

and REAL SERVICE

REVERCOMB MOTOR COMPANY

Ford Service Station

933 YATES STREET - PHONE 4919

PROGRAMME—FRIDAY, MAY 23

Remember the name—MENTHOL COUGH BALSAM—at IVEL'S

2.30 p.m.—**Public Schools' Sports** at Oak Bay Park. Arranged by Public Schools' Sports Association.

Ride a Massey Bicycle. From Plimley & Ritchie, Ltd., 611 View Street

Stevenson's put Whipped Cream on all Ice Cream they serve

OFFICIALS

Representatives from Ex-Service Associations—W. H. Spalding and Trustee Aitken.

Managing Committee—W. E. Hoadley, Geo. Anstey.

Judges—For Track Events—Trustee G. Jay, Trustee Aitken, E. B. Paul, M.A., W. H. Spalding, A. A. Campbell. For Field Events—Trustee P. Riddell, Trustee C. B. Deaville, W. H. Binns, B. Pritchard, F. W. Ball.

Recorders—H. W. Cresiman, A. H. Marrion.

Starters—E. Campbell, R. McInnes, W. H. Munsey, W. H. Wilson, J. M. Campbell, Miss Gibson, Miss Nicholson, W. Plenderleith.

Clerks of the Course—J. A. Cunningham, W. D. Knott, D. Anderson, E. L. Yeo, R. McKenzie, H. C. Gilliland, D. S. Cameron.

Prize Committee—W. H. Gee, D. J. Thomas.

Ste[illegible]r Shop, 641a Fort. Hairbrushing by Electrical Machinery

W[illegible]ncouver stay at the Castle Hotel, the best moderate-priced hotel in the city. J. C. North, Agent

Stevenson's Fruit Ice Cream is making a name for itself

Take your Pictures today

and have them Developed and Printed

at the PHOTORIUM

1210 DOUGLAS STREET

Developing—15c. a Roll *Printing—5c. a Print*

297426

KNOW

The pleasure and satisfaction of wearing Linen PERFECTLY Laundered

The

VICTORIA STEAM LAUNDRY

Service means just that! ——
Perfection to the smallest details
Get your name on our list of customers today

WE KNOW HOW!

"The Real White Way"

Phone 172

VICTORIA'S NEWEST MEN'S STORE

The Shirt, Collar and Tie Shop

"JUST SHIRTS, COLLARS and TIES"

Working Shirts That Will Please

716 Yates Street - - Metropolis Hotel Block

For BAGGAGE---Phone 2420

Reliable Messenger and Delivery Co.

8 Motors : 12 Messengers : Speed and Courtesy

The Big Stand, 801 Fort Street

VICTORIA ART EMPORIUM

Picture Framing, Portraits and Enlargements

555 Johnson Street - Victoria, B. C.

Portrait Enlargements

Free **Free**

For One Week Only, May 24th to 31st, 1919

CRAYON, SEPIA, WATER COLOR or PASTEL

Absolutely no Charge for Enlargement

Enlarged from any photograph of mother, father, son, daughter, husband, wife, brother, sister, your best girl, etc., etc., taken from groups of any size.

Get that soldier's picture done so you can point with pride in years to come that he served his king and country in the great world war.

Thousands should accept this great offer. Tell your friends, neighbors and relations.

GENUINE OFFER—No Agent's scheme to get your dollars.

You deal with the proprietor of Victoria's largest Portrait and Picture Framing Manufacturer. Bring at the same time any picture or photo you need framing. My Prices are right.

This is a great advertisement to bring before the people of Victoria —where they can get a square deal in the framing line. We carry the largest assortment of Mouldings.

VICTORIA ART EMPORIUM

Late of Niagara Street, James Bay

Note the New Address: 555 JOHNSON ST, VICTORIA, B. C.

Telephone 2885 Proprietor, W. A. BULL

DAN. W. POUPARD

Fruit Specialist

Balmoral Block, Douglas Street

Also—**"BEACH HOUSE" CADBORO BAY**

Boats : Bathing : Teas, Etc.

PROGRAMME—FRIDAY, MAY 23—*Continued*

EVENTS

NOTE—Events with lettered numbers will be held on the field, the remainder on the track in the order named.

Stevenson's put Whipped Cream on all Ice Cream they serve

1.	100 Yards	Boys under 17 years
1A	Broad Jump	Boys under 14 years
2.	75 Yards	Girls under 17 years
2A	Broad Jump	Girls under 17 years
3	75 Yards	Girls under 15 years
3A	High Jump	Open
4.	Final of Event No. 1	
5.	100 Yards	Boys under 15 years
5A	Broad Jump	Open
6.	Final of Event No. 2	
7.	220 Yards	Boys under 7 years
7A	High Jump	Boys under 4 years
8.	Final of Event No. 3	

When Prescriptions are needed—try IVEL'S

Ride a Massey Bicycle. From Plimley & Ritchie, Ltd. 611 View Street

Rennieservice is the Best

and there is Only One!

When you need your automobile repaired bring it to us or phone. We guarantee and back up our work. Fords a specialty.

We buy, sell and exchange automobiles and motor cycles on a cash basis. You need not wait a lifetime to get your money when you sell here.

TIRES, TUBES, OILS, Etc.

Rennieservice Garage, 1717 Cook St. *Phone 4548 Night 1733 R*

When You Need Speed

and Service for Furniture,
Baggage or Piano Moving,
Light Delivery

Phone 69

■

Victoria Motor Transport

1107 LANGLEY STREET - - - VICTORIA, B. C.

SHOP TELEPHONES: 31 *and* 32

GOODACRE & SONS

MEATS
and
POULTRY

We Guarantee Quality at Lowest Prices

Canada Food Board Licence No. 9-2693

Corner Government and Johnson Sts., VICTORIA, B. C.

Pantorium

CLEANERS *and* DYERS

EXPERT RUG *and* CARPET CLEANERS

Phone 3302 Works: 350 COOK STREET

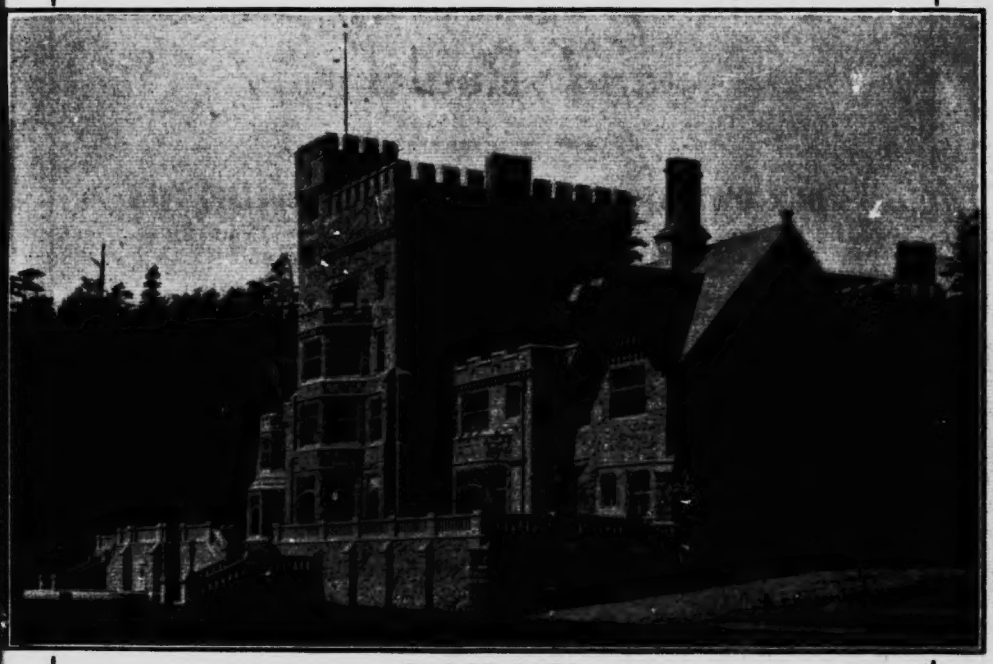

DUNSMUIR CASTLE

OPEN DAY *and* NIGHT

Graham's Club Cafe

650 Yates Street

A Place for Ladies and Gentlemen— Quality and Service Our Motto

Telephone 242 P. O. Box 523

D. K. CHUNGRANES

Wholesale and Retail
Dealer in

Fish, Vegetables, Fruit *and* Poultry

OUR OWN STORAGE PLANT **FREE DELIVERY**

608 BROUGHTON STREET

Phone 293

All Work Guaranteed

WM. D. CARTIER

Highest Class Auto Painting
New Tops, Dust Covers, Etc.
Repairs

Good Used Cars Bought, Sold and Exchanged

New Quarters—Old Church Building
Corner Gordon and Courtney Streets—Near Post Office

SAM LOY *Merchant Tailor*

Suits made from $25.00 to $40.00

Best Workmanship—Fit Guaranteed—10% Off to Returned Soldiers

1412 Government Street *Cleaning and Pressing*

PROGRAMME—FRIDAY, MAY 23—*Continued*

The Toggery Shop for Men's Negligee Outing Shirts

9.	75 Yards	Boys under 13 years
9A	50 Yards	Girls under 11 years
10.	100 Yards	Open
10A	High Jump	Under 17 years
11.	Final of Event No. 5	
11A	Final of Event No. 9A	
12.	Quarter-Mile	Boys under 17 years
12A	Sack Race	Girls
13.	50 Yards	Girls under 13 years
13A	Sack Race	Boys
14.	75 Yards	Boys under 11 years
14A	Slow Bicycle Race	
15.	220 Yards	Boys under 15 years
15A	Victoria Cross Race	
16.	Final of Event No. 7	
17.	Quarter-Mile	Open
17A	50 Yards (Heats and Final)	Girls under 9 years
18.	Final of Event No. 9	
18A	50 Yards (Heats and Final)	Boys under 9 years
19.	Final of Event No. 12	
19A	50 Yards (Heats and Final)	Girls under 8 years

Georgian Hotel, Seattle, is the headquarters for Victorians. Right in the heart of everything. J. C. North, Agent

Ride a Massey Bicycle. From Plimley & Ritchie, Ltd., 611 View Street

They serve the real fruit in Stevenson's Sundaes

You don't have to be a Sailor

to wear a Sailor Suit—We're selling Sailor Suits to Boys who Never Saw the Sea

SAM SCOTT---*Boys' Clothes*

1225 Douglas Street

Try PAINTER'S

. . for . .

Wood *and* Coal

or Motor Truck Hauling

Phone 536 : : 617 Cormorant St.

THOS. PLIMLEY

"Everything for the Autoist"

Overland Cars
Packard Cars *and* Trucks
Partridge Tires
Philadelphia Batteries

PHONE 697

JOHNSON ST. AUTO SALESROOM

LARGEST USED CAR ESTABLISHMENT IN THE CITY

Why did we sell Thirty Used Cars this month?

BECAUSE—Our Prices were Right
—The Machines were Right
—Our Terms were Right
—No Misrepresentation —No Camouflage

724 Johnson St. **CARTIER BROS.** Phone 5237

Terms if desired—Victory Bonds accepted

GLIMPSE OF INNER HARBOUR, VICTORIA, B. C.

None of your Hanky Panky at HANK'S FISH *and* CHIP Store---Government and Johnson Streets

But We Keep All White Help---and We Keep the Chinks No More

All Union Help *Try us---Take some home tonight*

Northwestern Creamery

—Limited—

Manufacturers *of*
FINEST CREAMERY BUTTER
and Dealers in
Butter, Eggs, Milk, Cream, Ice Cream, Etc.

Parties and Picnics Supplied

Buyers and Sellers *of* Live Poultry

Phone 1782 **1311 Broad Street**

WE RECOMMEND

The Modern Shoe Co.

Corner Yates and Government Streets
Victoria, B. C.

Exclusive Agency for

The Famous
REGAL Shoes

The Latest Styles can be had here all the time at a saving of TWENTY-FIVE per cent.

Let your next pair be a REGAL---You'll be satisfied or your money back

CLOTHING MADE TO ORDER FIT GUARANTEED

CHARLIE WO & CO.

Ladies' and Gentlemen's Tailors

We carry a Select Line to choose from
10% Discount to Returned Soldiers

Corner Johnson and Douglas Sts., Victoria, B. C.

PROGRAMME—FRIDAY, MAY 23—*Continued*

Free Portrait Enlargements at Victoria Art Emporium, 555 Johnson St
See Advertisement Page

20. Final of Event No. 13 .....
21. Final of Event No. 14 .....
21A 50 Yards (Heats and Final) ..... Boys under 7 years
22. Final of Event No. 15 .....
23. Final of Event No. 10 .....
23A 50 Yards (Heats and Final) ..... Boys under 8 years
24. Relay Race ..... Girls under 17 years
25. Relay Race ..... Boys under 17 years
25A 50 Yards (Heats and Final) ..... Girls under 7 years
26. Relay Race ..... Boys under 15 years
27. Relay Race ..... Open
27A Tug-of-War.

Spectators are requested to assist the clerks of the course in keeping the track and grounds clear for the competitors.

3.00 p.m.—**Baseball**, Victoria vs. Tacoma, Royal Athletic Park.

Ride a Massey Bicycle. From Plimley & Ritchie, Ltd., 611 View Street

6.45 p.m.—**Baseball**, Victoria vs. Tacoma, Royal Athletic Park.

Georgian Hotel, the popular-priced hotel of Seattle. Free Bus.
J. C. North, Agent

9.00 p.m.—**Dance** in the Foundation Club (Old Indian Reserve), under auspices of Ex-Service Associations and Public Bodies of Victoria and District.

The reason why Stevenson's Ice Cream is so well liked—they know how to make it right

Wilkerson & Brown

CUT FLOWERS and FLORAL DESIGNS
BEDDING and POT PLANTS

613 Fort Street---Phone 1001

Greenhouses: Saanich Road---Phone 2113R *Res. Phone 3383X*

Vancouver Branch: West End Nurseries, 732 Granville Street
Phone Seymour 109

Range Comparison

The MAJESTIC Oven Door is made strong—of Malleable Iron—double lined—protected by two Malleable Iron stakes, so that it can be dropped down with any force without breaking. On other ranges the door is light, and provided with a spring to ease the drop. Every time the door is opened or closed it weakens the spring, and it won't last long. Examine this feature thoroughly when looking at

The Great and Grand MAJESTIC

Malleable and Charcoal Iron

RANGE

This is only one of the many exclusive features that make the MAJESTIC the best range money can buy—air-tight joints and asbestos lining makes a perfect baker—saves half the fuel.

SOLD BY

Geo. Powell & Sons

Dealers in
HARDWARE
PAINTS
OILS, Etc.

Agents for
The Great
MAJESTIC
RANGE

Adzes, Sticks and Axes

Phone 1353 1411 Gov't St., Victoria, B.C.

PHONE

1676

FOR

VICTORIA SIGN WORKS

(*Established 1905*)

Our long and varied experience is at your service

Every description of

HIGH CLASS

SIGN and GLASS LETTERING

Specialists in

INCISED GOLD TABLETS

for all Up-to-date Business Advertising

Call and See us—

SIGN STUDIO

5, 6 and 7 Green Block

Opp. Colonist 1216 Broad St.

Exquisite Concepts from Paris

and New York---mingle here with
the originations of our own designers

Crown Millinery Parlors

621 View Street M. E. LIVINGSTON Victoria, B. C.

CENTRAL BUILDING

DIAMONDS DIAMONDS DIAMONDS

"The Gift Centre"

Mitchell & Duncan, Ltd.

Diamond Merchants, Jewellers, Watchmakers

Central Building Phone 675 Cor. View & Broad Sts.

HERE is a simple little appliance that will make your housekeeping twice as easy

For years it has been known that ordinary kerosine, or coal oil, when vaporised into gas, would give an intense and very economical heat. Numerous attempts have been made to perfect an appliance whereby this idea of burning coal oil gas could be introduced into the home. None have been so successful in attaining this ideal until the introduction of the

"ELLSWORTH"

Coal Oil Gas Burner

It is ever so simple to operate; it is absolutely safe; it is odorless in operation; it is economical and it save labor. Just think of the advantages it has over the ordinary gas, coal or wood range

—it costs you less for fuel

—it eliminates wood-splitting and coal carrying

—no sooty chimneys or flues

—it gives the intense, localized heat of gas

—it gives the broad, oven and water heating warmth of coal

The cost of installing this burner is very little: you do not need a new range—it is made to fit your old one.

Let us give you a demonstration this week.

DENBIGH & DICKINSON

Distributors for Canada

706 YATES STREET VICTORIA, B. C.

RED DIAMOND CASH AND CARRY STORES . . . .

The Cheapest Stores in town---We pay you to carry your goods home---Everything sold for less---Try us out---A complete line of Picnic supplies on hand.

643 YATES ST. **E. B. JONES** 1802 COOK ST.

PROGRAMME—SATURDAY, MAY 24

9.30 a.m. sharp—**Parade of Floats, etc.**

ROUTE OF PARADE

Starting at Yates and Fernwood, from Yates to Douglas, Douglas to Cormorant, Cormorant to Government, Government to Yates, Yates to Douglas, Douglas to Fort, Fort to Menzies, Menzies to Beacon Hill Park, where they will be judged by Mr. E. E. Jenkins, Mr. S. Jones and The Mayor.

ORDER OF PARADE

1, Mounted Marshall in Charges, B. S. Prior; 2, Mounted Police; 3, Band; 4, Representatives of the Army and Navy; 5, Candidates for Most Popular Girl; 6, Chairman of Pageant and Judges; 7, Mayor, Reeves and Council; 8, Fire Brigade; 9, Pipe Band; 10, Veterans, Campaigners (leading), Comrades, Army and Navy, G. W. V. A. (in gr.); 11, Fife and Drum Band (Capt. Sinclair); 12, Boy Cadets; 13, Decorated Floats (1st, 2nd and 3rd Prizes); 14, Tableaux (1st, 2nd and 3rd Prizes); 15, Trades and Labor Organizations; 16, Bugle Band; 17, Boy Scouts; 18, Boys' Naval Brigade; 19, Girl Guides; 20, Decorated Bicycles (1st, 2nd and 3rd Prizes); 21, Private Autos (1st, 2nd and 3rd Prizes).

Prizes given for best Comic Character in Parade.

Taggers to tag en route.

Comrades Axon, Purser, Rhodes, Connolley, M.C.s

N. B.—There will be two Assistant Marshals. We desire all traffic to be stopped on the route submitted to you—B. S. Prior.

Castle Hotel, Vancouver, the home for Victorians. Right in the heart of the city. J. C. North, Agent

10.30 a.m.—**Baseball,** Tacoma vs. Victoria, Royal Athletic Park.

Stevenson's Fruit Ice Cream is making a name for itself

2251 - Phones - 3138

. . THE . .

CITY WINDOW CLEANERS

STORE OF RESIDENCE

Expert - Prompt - Reliable

F. J. QUAINTANCE, Res. 1134 Pandora **Office: 641 FORT STREET**

Gordon Drysdale
LIMITED

Women Will Find Here

a Handsome Array of Silk Sweaters

Women and Misses who anticipate the early purchase of one of these attractive and useful garments will have no difficulty in making a suitable selection from the large assortment that we are now featuring. The very newest styles are here exhibited in the most fashionable self-tones and pleasing combinations of colors.

Prices from..... **$12.75** to **$42.50**

Madame le Marchant

Ladies' Hatter

EXCLUSIVE MILLINERY, NECKWEAR *and* BLOUSES

Phone 987

1205 DOUGLAS ST., Sayward Building VICTORIA, B.C.

re

e of these
making a
w featur-
t fashion-

842.50

MUTRIE & SON

We handle only

RELIABLE FOOT-WEAR

Special attention given to Fitting. If you have any difficulty come to Mutrie's—We are Specialists. Style, Comfort, Satisfaction and Economy go with every pair

Sayward Building **MUTRIE & SON** **1203 Douglas St.**

SAYWARD BUILDING

Mearns & Fuller

Sole Agents for SEMI-READY TAILORING in Victoria

10% Discount to all Returned Soldiers

Look for the Price in the pocket

1201 Douglas Street, Corner of View - - Sayward Building

Phone 1623

SUIT *and* DRESS
DESIGNER

Madame Watts

IMPORTER

721 Fort Street *Victoria, B. C.*

Keep Out the Flies—

Mosquitoes and other insects

Wire Cloth in all widths, 18 inches to 42 inches. Best quality wire. Prices, yard, **70c** to **30c.**

Screen Doors, well made and extra well finished, handsome and serviceable, each **$4.00, $3.50, $3.00** and **$2.50.**

Screen Windows. Hardwood, adjustable frames, extra heavy, well painted wire, each **60c, 50c 40c** and **35c.**

Fly Traps, balloon shape, bright wire, sure catch, each **25c.**

Fly Swats, strongly made, heavy wire, cloth bound, each **15c** and **10c.**

Wire Hanging Baskets, dark green shade, strongly made, each **50c** and **40c.**

Bird Cages — Assorted styles and sizes, each **$2.50, $2.25, $2.00** and **$1.75.**

HALLIDAY'S
743 YATES STREET
Phone 855

Cage Rat Traps — Heavy coppered wire, sure catch each **$1.50** and **$1.25.**

"OUR CLOTHES FIT"

UNION STORE

CUMING & CO.

MEN'S CLOTHIERS
AND FURNISHERS

PHONE 3322 727 YATES STREET

10% to Returned Soldiers

JAPANESE TEA GARDENS

When at the Gorge

Don't Forget to Visit

The Japanese Tea Gardens

For all that is good in Refreshments

Tea, Coffee, Cake, Sandwiches and Ice Cream
Always on hand

SPORTING GOODS

MILWARD'S FISHING TACKLE
SAVAGE ARMS
WINCHESTER ARMS and AMMUNITION
L. C. SMITH
ITHACA
PARKER } SHOT GUNS, Etc., Etc.

We are Sole British Columbia Distributors
For

WRIGHT & DITSON'S

TENNIS, GOLF, BASEBALL and ATHLETIC GOODS

If you require anything in the above line please call to see us, when we shall be pleased to show you samples and quote prices.

ALL OUR GOODS ARE NEW AND THE BEST OBTAINABLE

E. G. PRIOR & CO., Ltd. Lty.

Corner Government and Johnson Sts. VICTORIA, B. C.

DS

N

, Etc.

GOODS

EST

Lty.

B. C.

The BEEHIVE

Douglas Street

Specialists in
English Goods

Exclusive Models ENGLISH MILLINERY very reasonably priced
Hats for Young Ladies and Children

Men's English Wool Socks - - 75c. Strong School Hose - 35c. and 50c.
Ladies' Wool Hose - 75c. to $1.50
Best stock of Hair Nets in the city from 6 for 25c. to 3 for 50c.

We buy direct from the English Factories and save the middleman's profit

"You'll Like Our Clothes"—*Regd.*

SUMMER CLOTHES

Straw Hats, Summer Pants, Sport Shirts, New Neckwear, Light-weight Underwear everything you want in the way of warm weather Clothing is now assembled at O'Connell's—Prices as low as high qualities permit.

O'CONNELL'S LTD.

1117 GOVERNMENT ST.

The Staff of Life—

■

GENUINE BUTTER-NUT BREAD

Rich as Butter Sweet as a Nut

■

Rennie & Taylor

At All Leading Grocers *Phone 764*

The . . .

STATIONERY *and* GIFT SHOP

OFFICE SUPPLIES and FURNITURE

617-619 VIEW ST. *Macey* **CENTRAL B'LDG OPPOSITE**

EVERSHARP PENCIL Have you seen the Eversharp Pencil? Always sharp, but never needs sharpening—the greatest pencil ever produced. Obtainable in several degrees of lead, indelible included. Ask any user what he thinks of it. In ladies' and gentlemen's sizes; a splendid gift; from $1.50 up. There are imitations, but only one Eversharp.

ROLL TOP DESK---*An Antique* We recently purchased what is quite the finest desk ever handled by us. In workmanship, design and material, it is something quite extraordinary. Made of solid mahogany throughout; all panels—in fact, all of back and sides—are beautifully hand-carved. The pigeon-hole accommodation is extensive and the drawers have special filing features. The entire interior and writing bed are of natural mahogany, and the writing space is extra large. Mounted on good casters, it is readily movable. This would make an ideal home desk. This desk originally retailed in the United States for $475.00. Our price.....$250.00

CHEMAINUS WOOD

We are the only dealers in Genuine Chemainus Wood, which is superior to any other mill-wood sold in the city. When buying our Wood you receive Fir only, no spruce or cedar. We can give you special prices on large quantities.

Sold in stove lengths and 4 feet lengths.

One trial order will convince you--**THERE IS A REASON.**

Phone 564 CHEMAINUS WOOD CO. 2116 Gov't St.

FROST & FROST

Stylish Clothes
for Men and Young Men

Hats and Caps from the Best Makers

"THE STORE *of* SATISFACTION"

W lme ilding - 1413 Government Street

PACIFIC MEAT MARKET

HARRY SKUCE

True Economy is not measured by price paid, but by value received---

"It's the Quality that Counts"

902 Government St., Next Post Office

Phone 72

All Visitors---

are cordially invited to inspect
our latest imports of

Silks & Curios

Our specialties are high-grade China Silks, Pongee, beautiful Dressing Gowns, Chinese Porcelains, Tassels, Jade, Earrings, Souvenirs, Carved Ivory, Jardinieres, Linen Table Cloths, Cotton Crepe, Bead Tassels, Toys, Ivory Ornaments and Ornamental Goods.

COMPARE OUR QUALITIES and PRICES

Lee Dye & Co.

715 VIEW ST., Just above Douglas

Phone 134

SKUCE

hone 72

OS

u-
e,
en
ry

ne 134

Book Exchange

718 Fort St.

A Good Live Stock *Any Book Exchanged*

Indian Baskets and Curios.

PROGRAMME—SATURDAY, MAY 24—*Continued*

2.00 p.m.—**Lacrosse Match,** Vancouver (Green and Red) vs. Victoria Foundation (White and Green).

The reason why Stevenson's Ice Cream is so well liked—they know how to make it right

2.30 p.m.—**Aquatic Carnival,** Gorge Park. Held by sanction and under laws of Canadian Amateur Swimming Association (B. C. Section); auspices of Service Organizations and Public Bodies of Victoria; under management of Victoria and Island Athletic Association.

OFFICIALS

Referee—Stanley Warn. Judges and other Representatives of Victoria Swimming Clubs—Geo. I. Warren, Pres. V.I.A.A.; Chas. Hopper, Vic. A.S.C. Judge Greasy Pole—W. B. Christopher. Timekeepers—M. J. Little, M. Kilburger, J. Hinson. Stewards—C. R. Griffin, W. Munkley, C. de Macedo, J. T. Braden. Announcer—H. Boyd. Prize Clerks—Mrs. W. H. Davies, Miss S. Craig. Director—W. H. Davies.

CANOE EVENTS

1. Relay Race .....4 to team, each contestant using the same canoe
2. Mixed Canoe Tilting .....Lady with mop, Man paddler
3. Centipede Race .....5 to team, 2 ladies, 3 men, paddling with hands
4. Boxing in Canoes ..... Lady paddler, Men boxing
5. Ex-Service Men's Mop Fight .....

Free Portrait Enlargements at Victoria Art Emporium, 555 Johnson St.

See Advertisement Page

Phone 1634 *"The House that Quality Built"* *Phone 23590*

TIGHE & WHEELER

CAFE No. 1

LUNCH COUNTER *and* BAKERY

653 Yates Street

CAFE No. 2

THE BALMORAL

1111 Douglas Street

BURGESS BROS.

SPECIALISTS IN

RADIATOR, FENDER *and* LAMP REPAIRS

Telephone 2287

1901 GOVERNMENT ST. VICTORIA, B. C.

THE MASSEY SILVER RIBBON BICYCLE

You Can Have a Holiday Any Day

you wish when you ride a "Massey" Bicycle---Prices $57.50 - $62.50
Motobile Model - $70.00

Every Cycling Want Supplied Phonola *and* Pathe Gramophones

Plimley & Ritchie, Limited

The Union Store—611 View St. *Phone 1707*

The Empress Drug Hall

Bring your DOCTOR'S PRESCRIPTIONS to us—DISPENSING is Our Specialty

We use not only CHEMICALLY PURE DRUGS but the Highest Grade that money can buy

H. W. Brien, Phm. B.

912-914 Government Street Phone 542

EMPRESS HOTEL AND CAUSEWAY

GEO. STRAITH "Best for Men"

With the bases full, you can hit safe and score---with one of our *Leishman's Hand-Tailored Suits*

We invite your inspection

1117 DOUGLAS STREET

The TYRE SHOP

TERGESON BROS.

VULCANIZING DRY CURE RE-TREADING

1015 Blanshard Street *Phone 5251*

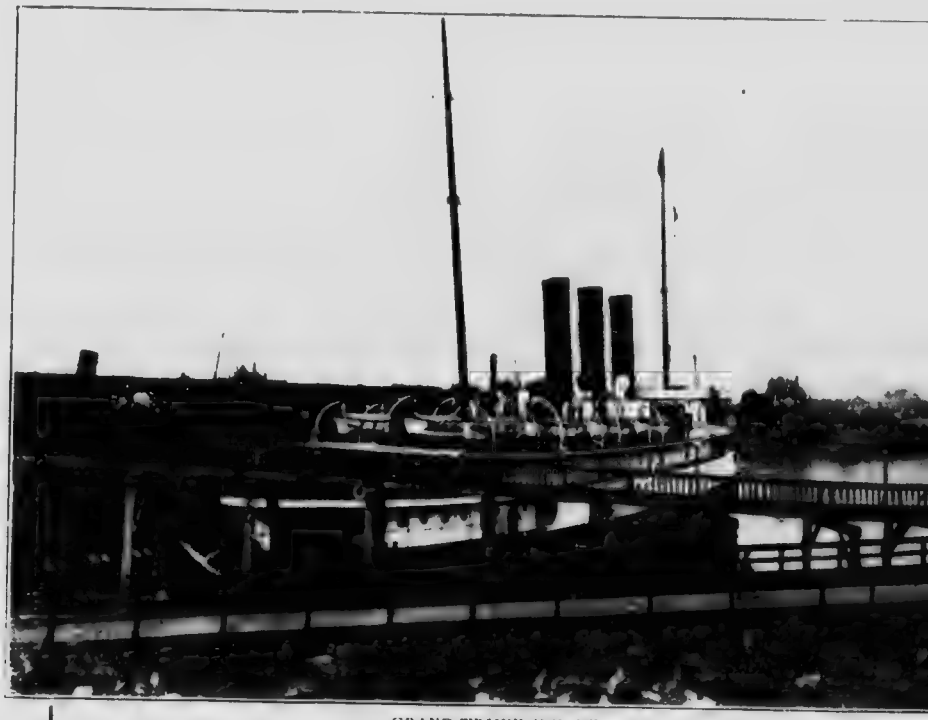

GRAND TRUNK WHARF

Cleaning and Repairing **Phone 2146**

G. H. BISSELL

MERCHANT TAILOR

Mail Orders Promptly Attended To 1314 Douglas St., Victoria, B.C.

The Better 'Ole Bill

Victoria's Premier Recreation Room

BILLIARDS, POCKET BILLIARDS—12 English and 20 Pocket Billiard Tables **CIGARS, TOBACCO, Etc.**

First-class Fountain in connection

712 YATES STREET---In Basement of Metropolis Hotel

Musical Instruments

WE CARRY A LARGE STOCK OF
PIANOS, PLAYER PIANOS, ORGANS
VIOLINS, VIOLINCELLOS
GUITARS, MANDOLINS
UKULELES, BANJUKES
HARMONICAS

The Morris Music Store

1013 Government St., Victoria, B.C.

EXCLUSIVE

FRENCH MILLINERY

Always expressing the season's ideas in originally-designed models

The
SOUTH AFRICAN
PLUME SHOP

753 Yates St. Phone 2818

JAMESON, ROLFE & WILLIS

DISTRIBUTORS

The Famous STUDEBAKER *and* the Wonderful GRAY DORT MOTOR CARS

Willard Storage Batteries : Motor Accessories

Phone 2246 **Cor. Courtenay and Gordon Sts.**

Stevenson's put Whipped Cream on all Ice Cream they serve

PROGRAMME—SATURDAY, MAY 24—*Continued*

CHILDREN'S SWIMMING RACES

6. 50 Yards ..... Boys 10 years and under
7. 50 Yards ..... Girls 10 years and under
8. 50 Yards ..... Boys 13 years and under
9. 50 Yards ..... Girls 13 years and under

Best Quality Bathing Caps at IVEL'S

NOVELTY EVENTS

10. Greasy Pole .....
11. Tug-of-War in Water ..... $5 to team
12. Log Rolling Contest ..... Contestants in Swimming Costume

Style Headquarters—The Toggery Shop.

OPEN EVENTS

13. 50 Yards Dash ..... Men
14. 50 Yards Dash ..... Ladies
15. 100 Yards Breaststroke ..... Ladies
16. Mixed Relay Race (200 Yards) ..... 2 Men and 2 Ladies
17. 100 Yards Breaststroke ..... Men
18. 50 Yards Backstroke ..... Ladies
19. 50 Yards Dash ..... Disabled Wounded Soldiers
20. 100 Yards Dash ..... Ladies
21. 50 Yards Dash ..... Championship of University School

Best sustained Comic Character—2 good Prizes.

Ride a Massey Bicycle. From Plimley & Ritchie, Ltd., 611 View Street

GLASS---*all kinds*

Plate, Sheet *and* Fancy, also Mirrors and Art Leaded Glass

MIRRORS RE-SILVERED

The Melrose Co., Limited

618 Fort Street - *Victoria, B. C.*

Children Love

Breadin Dairy

Milk

Let them have all they want---It is Healthful and Nourishing

Quality guaranteed We deliver to all parts of city

Phone 3134 *1062 Pandora St.*

MASTERS MOTOR CO.

1052 FORT STREET **Phone 1217; Night 5071-L**

REPAIRING

We specialize in repairing all makes of cars at the right prices, re-lining brakes, etc. Next time you are in trouble come to us, we will treat you right.

STORAGE

We have room for several more cars in our spacious garage—Rates reasonable.

TIRES *and* TUBES

When in trouble with tires, just phone us and we will come to you anywhere and at any time.

"SERVICE" IS OUR MOTTO

CENTRAL TRANSFER

Phone 3087---DAY or NIGHT

Trucking and Expressing Furniture and Piano Moving a Specialty

J. FAIRCLOUGH

Office: 710 BROUGHTON STREET

CAMPBELL BUILDING, FORT and DOUGLAS STS.

Have Your Films

Developed and Printed by

Victoria Book and Stationery Co., Ltd.

1002 Government St.

Our Experts are at your service It costs no more to have the best

Come to the big Yates St. Soda Fountain

The brightest spot in Victoria, the place where a hundred and one delicious drinks and refreshing dishes are always ready for your selection.

COME TODAY AND BRING YOUR FRIENDS

The YORKSHIRE BAKERY

Phone 1929 641 YATES STREET

ROCKSIDE

POULTRY FARM STORE

640 YATES ST., : Phones 4344-2164-2427

J. RYLANDS, Prop.

Contractors to C. P. R., and Grand Trunk Pacific Steamship Co.
The Largest Buyers of Poultry in British Columbia

ROCKSIDE STORE---
"The Store with a Heart and a Soul"

MADE IN VICTORIA

Wiper's CELEBRATED "K" GOLD MEDAL Confectionery

SOLD AT

1210 DOUGLAS ST., and 607 YATES ST.

Wholesale and Retail **Phone 4811** *Awarded 14 Gold and Silver Medals*

Free Portrait Enlargements at Victoria Art Emporium, 555 Johnson St. See Advertisement Page

PROGRAMME—SATURDAY, MAY 24—*Continued*

2.30 p.m.—**Willows Track and Field Sports.**

OFFICIALS

Referee—Arthur Manson. Clerk of Course—James Thompson. Scouter—D. O'Sullivan. Time Keepers—M. J. Little and W. H. Wilkerson. Finishing Tape Officials—A. C. Hill, H. A. Bates, D. J. Clark. Judges of Track Events—E. E. Jenkins and F. W. H. Giolma, M.P.P. Scorer—H. J. Young. Marshal—H. J. O'Leary. Announcer—H. M. Diggon. Weight Throwing—Moses Doyle. Measurers—G. H. Attwood and W. J. Edwards.

SECTION 1

1. 50 Yards Dash, open.
2. 75 Yards Dash, boys 15-17 inclusive.
3. 75 Yards dash, girls 15-17 inclusive.
4. 100 Yards Dash, open.
5. 100 Yards Three-legged Race, boys 15-17 inclusive.
6. 100 Yards Dash, confined to Members of Ex-Service Men's Organizations.
7. 75 Yards Dash, single ladies.
8. 75 Yards Dash, Military Hospital Nurses.
9. 220 Yards Dash, open.

Men's New Panama Hats at The Toggery Shop

Georgian Hotel, Seattle, is a hotel that you can send your family to and be satisfied that they are all right. J. C. North, Agent

Carlton Cafe

J. C. RIVERS, *Prop.*

1218 BROAD STREET

OPPOSITE COLONIST BLOCK

IT : IS : THE : FLAVOR

VICTORIA'S
HOME PAPER

THE

VICTORIA
DAILY TIMES

SEVENTY-FIVE CENTS
Per Month---Delivered

PACIFIC MOTOR CAR CO.

941 VIEW STREET Phone 3336

Cars Bought, Sold
or
Exchanged

We have a large stock of Second-hand Parts for most all makes of cars. See Mr. Junkie of the Wrecking Department when in need of second-hand parts.

MOVING - PACKING - STORAGE - SHIPPING

WE ARE PROMPT WE ARE CAREFUL

JEEVES BROS.---*Al. Jeeves*

Office Phone 514 PADDED VANS **Res. Phone 2383**

1003 Government Street Storage: 507 Gorge Road

There's Only One Way--

The Kodak Way

to Good Pictures

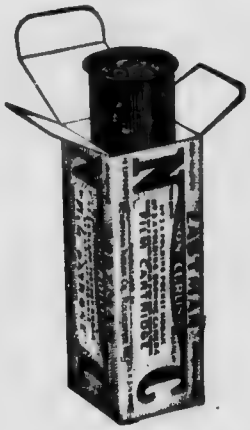

The Kodak— Eastman Films— Chemicals—
Eastman Film Tank Developer—
Eastman Amateur Kodak Printer

All Go to Make It Easy for You

We do Developing *and* Printing Promptly and Perfectly

IVEL'S PHARMACY

Prescriptions 1200 DOUGLAS ST. *Toilet Requisites*

Telephone 1939 BAILEY & AXON, Props.

GOOD EATS CAFE

OWNED BY RETURNED MEN THE PLACE TO DINE

574-576 YATES STREET VICTORIA, B. C.

JACK-
Stove Stores

805 YATES ST.

We specialize in New, Near-new and Second-hand Steel Ranges

Phone 5719

For Quality, leave your Films to be Developed at IVEL'S

PROGRAMME—SATURDAY, MAY 24—*Continued*

10. 50 Yards Dash, returned men with leg wounds.
11. 75 Yards Dash, "Blue Band" patients.
12. 220 Yards Dash, Members of Ex-Service Men's Organizations.
13. 75 Yards Sack Race, 18 years and over.
14. Old Soldiers' Race, 50 years and over.
15. 440 Yards Run, open.
16. Medley Race, open. Walk 220 yards, run 440 yards, cycle 880 yards. Competitors to provide their own cycles.
17. Thread and Needle Race, hospital patients with nurses as partners.
18. Obstacle Race open.
19. 880 Yards Run, open.
20. Motor Cycle Race, five miles, open.
21. Relay Race, four men to a team, each to run 220 yards.

Ride a Massey Bicycle. From Plimley & Ritchie, Ltd., 611 View Street

By Appointment Watchmaker to H. M. Canadian Government

JOSEPH ROSE

1328 Douglas Street
Victoria, B. C.

Member of The British Columbia Optical Association
Graduate of Bradley Institute

Watchmakers - Jewellers - Opticians
Engravers

If you want strong, healthy children,
you must have the Best
Milk obtainable

STANDARD DAIRY MILK

is always The Best Quality
Rich and Cream

We Deliver to All Parts of the City

Phone 3590 **844 VIEW STREET**

Panamas *and* Sport Hats

Caps and Boaters

Panamas Blocked and Cleaned

QUALITY HAT SHOP

(*Retail*)

AND THE

VICTORIA HAT FACTORY

1104 Broad and cor. Fort Sts. Phone 1729

—FOR—

Choice Victoria Homes

See Dunford's Limited

1234 Government Street

City Homes Farm Lands Properties Exchanged Money to Loan

Fire, Life, Accident, Health and Automobile Insurance

Be Sure and Visit

Ye Olde English

Tea Kettle Tea Rooms

Corner Douglas and View Streets

Muffins and Crumpets
Toasted Buns

Typically English
in every respect

MISS M. WOOLDRIDGE
Proprietress

VICTORIA POCKET BILLIARD PARLOURS

584 JOHNSON STREET

GOING Fishing
Swimming
Hunting

Why not buy yourself a Bike?

Call in and let me show you the
1919 BRANTFORD Models.

RUFFLE

The Cycle Man

He has a wheel to fit you

740 YATES ST. Phone 862

The Cycle Store for Service

RIDE A BRANTFORD RED BIRD

and Save Money

VICTORIA CARTAGE COMPANY

Phone 4040 *Opposite The Colonist—* *1212 Broad St.*

Baggage Transferred. General Freight Delivery, or Long Distance Hauling. Put your Delivery problems up to us.

Our Equipment---1 to 5 ton Motor Trucks
Our Service---DAY and NIGHT

UNION SHOES-
for Men *and* Sons of Men

We Give Away One pair of $7.00 Shoes Every Wednesday
Why can't You have them? ---*See our windows*

Our "TRUE FORM" SHOE will soon be here

THORNE & PITT, 1006 Government Street

Phone 3223 or 2101

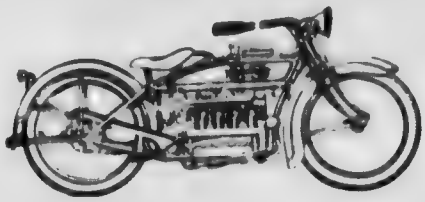

Excelsior
Henderson *and*
Cleveland
Motorcycles

AGENTS

MOTORCYCLE, BICYCLE AND SUPPLY STORE

852 and 854 YATES ST. - VICTORIA, B.C.

WM. J. WRIGLESWORTH

FISH, GAME, POULTRY,
VEGETABLES, Etc.

Phone 661 Res. Phone 4498-L

651 JOHNSON ST., VICTORIA, B.C.

Workshop: 1211 Blanshard Street

T. THIRKELL

Carpenter and Builder

All kinds of Roofs Repaired and guaranteed—Estimates Free on Buildings and Repairs

1129 Leonard St. Victoria

Phone 1793

F. A. GRAHAM

Plumbing, Heating, Etc.

1313 BLANSHARD ST.

GOOD EATS

Does this Interest You?

Follow the crowds and Eat at

The WHITE LUNCH

There's a Reason

Lunches for Auto Parties a Specialty

642 Yates St. 1009 Government St. 556 Johnson St.

THE GORGE BRIDGE

TOKIO DYE WORKS and CLEANERS

Alterations, Repairing, Pressing---We do it Right---Try us

Phone 2461 800 Yates St. Victoria, B.C.

Have You Tried Our New Process?

This will save you money. Why drudge before a tub when you can have your laundry washed, starched and dried for the small sum of *Ten cents* per pound? Send your family wash next week and give us a trial

OUR PHONE *is*

1017

Standard Steam Laundry, Limited

841 View St., Victoria, B.C.

REPAIRS TO BICYCLES

backed by the GODFREE workmanship, are always satisfactory. and the charges are reasonable. We handle no inferior tires or accessories.

COLUMBIA BICYCLES

are *not* sold at ridiculously low monthly payments, but if you want reasonable terms we are willing to give them.

GODFREE—The Bicycle Specialist

804-806 Yates Street Next Princess Theatre

Naturally you want the Best!

We have it—Our Special Home-made

Ice Cream and Candies

Always Fresh to please you—Give us a trial

The VICTORIA CANDY CO.

1325 Government Street . Branch: 632 Yates Street

Ramsay Machine Works

Machinery, Engine, Launch
Motor & Automobile Repairs
Brass and Iron Castings
Pipes and Fittings

All Work promptly attended to
Satisfaction Guaranteed

1630 Store Street **Telephone 1022**

ESTABLISHED 1883 - Thirty-Six Years of Satisfactory Service

The COLBERT Plumbing and Heating Co.

LIMITED

REPAIRS OF ALL KINDS
Good Work at Reasonable Rates
Complete Stock

Phone 552 755 BROUGHTON, Just below Blanshard

FIT GUARANTEED SUITS MADE TO ORDER

AH HOY

LADIES' *and* GENTS'

TAILOR

1603 GOVERNMENT STREET VICTORIA, B.C.

MILL WOOD

HALF THE PRICE OF COAL OR CORD WOOD

If there was a better or more economical fuel to be had, I would have it in your home and in mine.

PHONE 5000 W. A. CAMERON

297426

ATTRACTIONS *at* GORGE PARK

Boating and Bathing
Vaudeville Performances twice daily
Scenic Railway
Japanese Tea Gardens

Amusement and Recreation *for* Children *and* Grown-ups

B. C. ELECTRIC

INVESTMENT SECURITIES

Direct Wire connection with all principal Exchanges

STOCKS, BONDS
GRAIN, COTTON

Victory Bonds Bought and Sold

Burdick Bros. & Brett, Ltd.

Telephones 3724-3725 620 Broughton Street

CHARLIE BO

FASHIONABLE CUTTER

LADIES' *and* GENTLEMEN'S

TAILOR

Suits Made to Order ■ *Fit Guaranteed*

1320 Douglas Street, Victoria, B. C.

IN BEACON HILL PARK

We
Make
Auto Wheels
Bodies for Trucks and Cars
Leaves for Springs
Enamelling - Graining

Phone 1326

13-15-17 Johnson St.

Gordons Limited

739 YATES ST. Phone 5510

Reliable Merchandise at Popular Prices

Displaying Stunning Suits, Coats and Dresses, Beautiful Millinery, Pretty Waists and Skirts, Smart Gloves, Dainty Neckwear and other Requisites for Spring Wear

SOFT DRINKS

PHONE 79

Crystal Spring Water Supply

1244 RICHARDSON STREET

Highest grade Ginger Ales, Lemonade, Ginger Beer, Etc., also Ciders

SUMMER PLEASURES, VICTORIA

THE BEST PLACE IN THE CITY *for*

REFRESHMENTS

Ice Cream, Ice Cream Soda, Tea, Cocoa, Etc. Cakes and Pastry of every description. Our Parlors are Cool and Inviting. Every Attention Paid to Guests.

TELEPHONE 101 **CLAY'S** 619 FORT STREET

"The Footwear Centre"

BOOTS - SHOES SLIPPERS

For Men, Women and Children

We carry the Highest Grades of

American

and other

Footwear

Prices the lowest possible consistent with safe business method

WM. CATHCART CO., Ltd.

621 FORT ST. - Pemberton Building

We are Agents for

Farm Properties

throughout the whole Island

and will be pleased to take prospective purchasers to view the same.

Now is the time to buy, as our offerings are at the very lowest mark.

House Property

in Victoria offers a good field for investment---

Call and inspect our lists—We can show you many that will repay you to look into.

Mortgages Arranged

Stocks Bought and Sold

Fire and Life Insurance Agents

PEMBERTON & SON

Pemberton Building **VICTORIA, B. C.**

LACO LAMPS

The Strongest Lamp on the market
Maintain their rated candle power
longer and are the most economical
lamp to buy

CARTER ELECTRIC CO., Ltd.

Phones 120 and 121 Vacuum Cleaners to Rent 615 VIEW STREET

JAMES BAY GARAGE

Phone 4144 515 St. John St.

SAM. McORMOND, Prop.

All Repairs Strictly Attended to

IRISH LINEN

While in Victoria pay a visit to our store at 1017 GOVERNMENT STREET, and see our fine range of Pure Irish Linens.

We have the choicest range of both made up linens, or by the yard, in Canada.

Hand embroidered linen goods of every description, made absolutely of pure Irish flax. Sun-bleached linens in fine or heavy makes, by the yard, from 20 inches to two yards wide.

Our linens are bleached white by the sun only, no chemicals used; therefore they wear longer than any other. Remember the name of "Old Bleach" and see the stamp.

Don't forget to see our goods—nothing better for a gift

IRISH LINEN STORES

T. E. Leigh, 1017 Government Street

A SHADY WALK AT THE GORGE

Phone 717 Phone 2946

Victoria Steam Dye Works

J. A. Gardiner, Proprietor

Dyeing and Cleaning in All its Branches

All descriptions of Ladies' and Gent's Garments cleaned and dyed. Household Furnishings of all kinds cleaned and dyed. Ladies' and Gent's Suits cleaned, pressed and repaired. Lace Curtains and Blankets a specialty.

1120 View Street *Victoria, B. C.*

ROYAL DAIRY

FAMOUS

ICE CREAM

We are again making that delicious Ice Cream which built our trade before the Food Board compelled us to cut down the grade

Phone 188 1110 DOUGLAS ST.

For Beautiful *and* Serviceable Floors

BAPCO FLOOR VARNISH

In 4 Colors *and* Clear

Heelproof - Waterproof - Marpr

At All Hardware and Paint Deale

Your Butcher's Phone--2368

There's no need to worry about coming to our store to personally select your roasts. Just telephone 2368 and tell us what you fancy, and we'll give you the best possible. Our knowledge and our business integrity ensures you genuine satisfaction. We've built our business on QUALITY, and SERVICE is the password. Telephone 2368. The New England Market, for the choicest in meat and fish.

NEW ENGLAND MARKET

Phones 2368 and 2369 *Government Street*

TODAY'S SHOOT NEAR VICTORIA

CHILDREN'S OUTFITTER

Everything for Women and Children

Dresses, Waists, Coats, Underwear, Corsets, Gloves, Cotton Dresses for Girls and Small Boys' Cotton Suits

MILLINERY

ABROOK YOUNG

Cor. Broad and Johnson Sts.
Phone 4740

The Complete Music Store

It is fitting that a city which is called "home" by so many of Canada's foremost musicians, should possess a music store of outstanding size and completeness.

FLETCHER BROS.' MUSIC STORE

has grown with the city. Thirty years ago it was small. Today, after three decades of straightforward, honest dealing with the musical public of Victoria it has attained its present position as "Western Canada's Largest Music House."

In addition to a complete stock of sheet music, music folios, small instruments, band instruments, etc., the house of Fletcher Bros. sells pianos by Steinway & Sons, New York; Gerhard-Heintzman, Nordheimer, Mendelssohn, Cecilian, Le Sage. In sound reproducing instruments there is presented the Aeolian-Vocalion, Sonora, Columbia and Gerhard-Heintzman. Columbia Records and Aeolian-Vocalion Records are also assembled in tremendous variety.

FLETCHER BROS.

WESTERN CANADA'S LARGEST MUSIC HOUSE

1121 Government St. 607 View St.

Phone 5216 **Res. Phone 5133 L**

JENNINGS' GARAGE

Automobile Repairs of All Descriptions
Satisfaction Guaranteed

Tires, Gasoline and Oils **737 BROUGHTON ST.**

The reason why Stevenson's Ice Cream is so well liked—they know how to make it right

PROGRAMME—SATURDAY, MAY 24—*Continued*

Extra—Motor Cycle Race (3 miles) open.

SECTION 2

1. Throwing the 16-lb. Hammer.
2. Throwing the 56-lb. Weight.
3. 16-lb. Shot Put.
4. Running High Jump.
5. Running Broad Jump.
6. Tug-of-War, open to teams of five men each.
   The second section will run concurrently with the first section.

SECTION 3

3.00—Mass Athletics, teams of five men each.
1. Standing Broad Jump.
2. Shot Put (without a turn), 12 lbs.

Stevenson's Fruit Ice Cream is making a name for itself

3. Throwing the 56-lb. Weight.
4. Standing Hop-Step-and-Jump.
5. Tug-of-War.

SECTION 4

3.00—Dancing—Irish Jig. Sword Dance. Highland Fling.
Judges of Dancing—A. G. Smith, E. B. Paul, Miss Christie.

If it is Lumber
or Mantels
Go to—
LEIGH'S
Foot of Pleasant Street
Phone 307 *Victoria, B. C.*

Are You Fond of Gardening
Are You Getting Results
Do You Want to Succeed ?

If so, Try---

Randy's Nursery

At the Victoria Public Market

Expert Horticulturist and Market Gardener

Randy's Vegetable and Flower Plants are the largest assortment in British Columbia and grown from the finest selected stock to answer every need.
All Varieties TRUE TO NAME

USE Our Best Fertilized Soil. Invaluable for Seeds, Flower Beds, Vegetable Plots, Window Boxes, Etc. *Per Sack* **$1.00** *Delivered*

Phone 2357

Nurseries: Cloverdale Avenue — Victoria, B. C.

Range Guaranteed to Bake and give Hot Water Quick

WE WILL TRADE YOUR OLD ONE

A. SOUTHALL & SON

832 Fort Street — Phone 4239

SING CHONG CO.

—DEALERS IN—

Groceries, Hay, Grain, Feed, Farm Produce, Etc.

Phone 2599 — 2011 Douglas St., Victoria, B.C.

Get our Prices before buying elsewhere

Quadra Greenhouse Company, Ltd.

All Kinds of

Cut Flowers, Bulbs, Plants, Wreaths,

Etc., Etc.

Greenhouse Address: LAKE HILL P. O. **Phone—No. 3341 Y2**

Just Beyond Pumping Station

City Store Address: 635½ Fort St., VICTORIA, B.C. **Phone 5390**

SUMMER FISHING

Films Developed *and*

: : Printed : :

KODAKS, FILMS *and* SUPPLIES

We have a Drug Store in Your Locality

MERRYFIELD & DACK, *Druggists*

"The Best in the Market"

SHAMROCK

HAM
BACON
BUTTER
LARD

SHAMROCK

For Sale by All Leading Grocers *Try them!*

Victoria Day and our

Sporting Footwear

Go hand-in-hand together

For the Holiday we can supply you with anything and everything pertaining to Summer Shoes

FOR THE LADIES—White Boots, high or low, - up from **$3.50**
" GIRLS—White Sandals, Oxfords, Pumps, all fresh, clean stock - - - - - - up from **$1.50**
" BOYS—Running Shoes - - - - " **$1.00**

And Everytning for the Men at

ROBERT WATSON'S 635 Yates

CORNWELL'S
High-class Bakery Goods
Purity of Materials *and* cleanliness of Manufacture guaranteed
No Foreign Help Employed

745 Fort Street Victoria, B. C.

RAISING SHEEP ON VANCOUVER ISLAND

MARKETERIA CASH & CARRY
A. C. Jewell, Proprietor

MEATS and GROCERIES. We select our own meats, therefore you get nothing but the best quality and price the lowest. Give us a trial.

737 FORT ST., between Douglas and Yates, VICTORIA B. C.

A. J. WOODWARD

—FLORIST—

Cut Flowers and Pot Plants

Wedding Bouquets — Funeral Flowers

VICTORIA
615 FORT STREET

VANCOUVER
407 GRANVILLE STREET

Sands Funeral Furnishing Co.

LIMITED

LICENSED EMBALMERS and FUNERAL DIRECTORS

Open Day and Night *Lady Assistant*

Phone 3306 **1612 Quadra Street**

J. Heaney

Truck and Drayman

Piano and Furniture
Moving a Specialty

Office: 1219 WHARF ST.
Telephone 171

Res.: 460 SUPERIOR ST.
Telephone 734

BIG TIMBER—VANCOUVER ISLAND

WORK GUARANTEED **MODERATE PRICES**

F. WEST, ---*Electrical Shoe Shop*

First Class Boot and Shoe Repairing

636 VIEW STREET

North, South, East and West—Our Repairs are The Best

Enjoy Victoria's Famous Drives
in a Good Used and Re-built Car

WE SELL NO JUNK

AUTO EXCHANGE

F. J. C. DOUGALL, Mgr.

Cars Bought, Sold and Exchanged

Washing, Polishing and Simonizing a Specialty

Tires, Oils and Accessories—Reasonable Prices, and

"SERVICE" that is "SERVICE"

Phone 203

1111 MEARS ST., Just off Fort & Cook Sts., VICTORIA, B. C.

EAT MORE
GOLDEN WEST BREAD

BIGGEST FOOD VALUE IN VICTORIA

Has no equal on the family table for food value and appetizing flavor. That delicious taste, that makes you want another slice, is produced by the high quality of flour and other materials used in its manufacture. Then, it is made in a spotlessly clean bakery, under the most approved scientific and sanitary methods.

Phone 361 and we will deliver it fresh to your home every day

GOLDEN WEST BAKERY

D. W. HANBURY, Proprietor.

Opposite Park, Quadra St. Opposite Park, Quadra St.

A $ Saved is A $ Made

Try the NEW AUTO SUPPLY STORE for your requirements--*Cash and Carry*--and I am marking my goods accordingly.

J. F. VOIGHT

Dominion Tires and Accessories

Phone 6549 1126 Broad St., *Opp. Spencer's Ltd.* Victoria, B. C.

THE MALAHAT DRIVE

JEWELRY, WATCHES SILVER PLATE—

When you have occasion to buy any of these—remember this store and its big stock of moderately priced items.

We welcome your inspection—Come today.

W. H. Wilkerson

JEWELER

1113 Government Street

Don't Overlook

the Big Clothing Store *for* Men and Boys!

We have one of the finest assortments of

MEN'S CLOTHING

to be found in B. C., and can also show you a fine range of **BOY'S SUITS** at exceedingly low prices.

A good range of **Hats** and **Caps** in stock at all times.

10% Discount to all Returned Men

J. H. (MICKEY) RICHARDSON

Successors to Richardson & Stephens

Cor. Government and Yates St., Victoria, B. C.

Victoria Pioneer Union Store

R. J. Nott Co., Limited

Plumbing and Heating Contractors

578 Yates Street **Estimates Furnished** **Telephone 2267**

BELMONT BLOCK

DORMAN'S Men's & Boys' Clothing

and Furnishings

The home of Style and Quality. Our prices are the lowest. 12 per cent. Discount to returned soldiers in uniform or on their first suit or outfit

Cor. Government and Johnson Streets

Stewart Williams & Co.

Auctioneers *and* Commission Agents

Land and Cattle Sales a specialty. Sales held at Private Houses by arrangement. City Agents for the Atlas Assurance Co., Ltd. *of* London, England

410-411 Sayward Bldg. Victoria, B.C.

P. O. Box 1503 Telephone 1324

Watson & McGregor

Limited

Hardware Dealers
Plumbers, Tinsmiths

We carry
A well-selected stock of House Furnishings
Stoves, Ranges, Etc.

"Maple Leaf Paints," noted for
their wearing qualities

647 Johnson St. Telephone 745

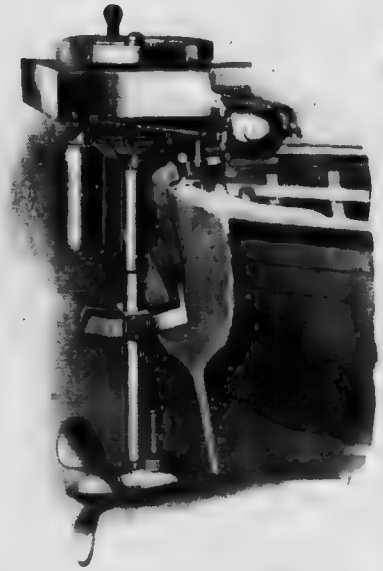

EVINRUDE

ATTACHABLE

ROW BOAT MOTOR

You can have at your command a motor boat by simply clamping an "Evinrude" to the stern of your row boat.

2 H. P. for Pleasure
and the Sportsman

A. A. SEARS, Distributing Agent

906 Market Street - Telephone 2513

EMPRESS

Announcement

We have been selected as dealers and service station of the

GOULD STORAGE BATTERY

With the
DREADNAUGHT PLATES

We are Battery Specialists and are equipped to test, recharge and repair starting - lighting Batteries of all makes. We can furnish renewal parts for any battery or a new Gould Battery for any car.

EMPRESS GARAGE

Phone 695 1003 View St.

TAXI CO.

Phone 2107

WE NEVER CLOSE

J. RINGSHAW

COR. YATES & BROAD STS.
VICTORIA, B.C.

Butcher and Cooked Meats

We specialize on Chops and Steaks. Our own Cooked Boiled Hams, Home-made Pork and Beef Sausages—Best in town

Established 1908

IN BEACON HILL PARK

DON'T FORGET THE

MARYLAND CAFE

For the Best of Eats—The most sanitary cafe in the city.
We buy and sell nothing but the best.

1225 GOVERNMENT STREET

The place that has been known for the past Thirty Years

FIRE AGENCY

The LIVERPOOL AND LONDON AND GLOBE INSURANCE CO.

LIMITED

Cash Assets Exceed - $54,000,000
Canadian Investments $4,000,000

Losses paid promptly on adjustment and without discount

Richard Hall & Sons

General Agents
1232 Gov't St., Victoria, B.C.

MONEY TO LOAN on approved security

W. J. SAVORY

NURSERYMAN
SEEDSMAN, Etc.

1107 Broad Street, Victoria

Phones: Store 1024, Nursery 1550

Diamond Trolling Spoon

The most effective bait now on the market for Salmon or other game fish. Fishermen, if you wish to catch fish use the Diamond; has more reflecting angles than any other wobbler type spoon on the market.

THE REASONS WHY THE DIAMOND IS THE BEST—1st, The natural, minnow-like action. 2nd, The greater number of reflecting angles. 3rd, Its greater speed limit in trolling without destroying its effective action. 4th, The design being such as to withstand a greater strain without affecting its shape, the strain by a pull on the hook comes nearer on a direct line with the swivel than any other spoon 5th, Manufactured out of the best material and put up with extra heavy brazed rings, and high grade hooks and swivels. If your dealer does not keep it, write us.

Manufactured by

Canadian Fish Hook Manufacturing Co.

Office: 606 Belmont House. Factory: Basement, off Humboldt, Belmont House

The Western Grocery Co.

JEFFREY & ANDERSON

Cor. Fort *and* Blanshard Streets **Telephones 2640 *and* 4044**

We know Teas and Coffees—they are Our Specialties

TEAS: "English Breakfast" "Darjeeling" "Planter's Estate"
"Assam" "Pure China" "Russian"

COFFEE: Newly Roasted, Fresh Ground, Mocha & Java, Mexican, Etc.

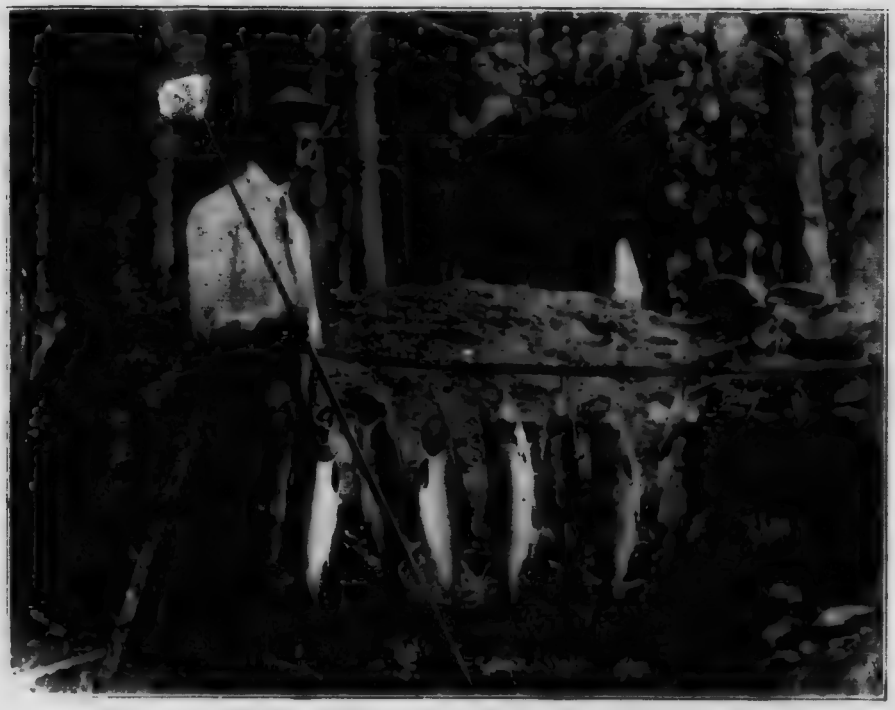

A CATCH OF SALMON—VANCOUVER ISLAND

We Guarantee Every TENT—

made in our factory to conform with rules of the Tent Makers' Association of America. All tents have a roof pitch 45 degrees. This should be borne in mind by intending purchasers.

ASK FOR OUR ILLUSTRATED CATALOGUE

F. Jeune & Bro., Ltd.

570 Johnson St., Victoria, B. C.

A. GONNASON
President

B. GONNASON
Vice-President

F. NICKELLS
Sec.-Treas.

Lemon, Gonnason Co.

Limited

MANUFACTURERS *of*

LUMBER

SASH, DOORS
MOULDINGS

Etc., Etc.

P. O. BOX 363

PHONE 77

Office and Mills:

2324 Government St., Victoria, B.C.

Ye Canna Beat It!—

VICTORIA *for* Beauty - SHAW'S *for* Bargains

We sell Men's and Ladies' Clothing at less than cost by securing odd lines from manufacturers. Misfits in all lines on hand. *Give us a trial*

SHAW & CO.

Note Number—735 FORT ST. TELEPHONE 401

IN BEACON HILL PARK, VICTORIA, B. C.

BROWN'S

Victoria Nurseries, Ltd.

Florists & Seedsmen

Phones 1269 and 219

618 VIEW STREET, VICTORIA, B. C.

The Island Window Cleaning Co.

Oldest Established Window Cleaners in the City

Monthly or Yearly Contracts Undertaken **Janitor Work Done**

ISLAND SIMONIZING STATION

Washing, Polishing and Top Dressing Contracts Taken

WE BUY AND SELL CARS ON COMMISSION

Phone 3815 **W. H. HUGHES** **832-36 YATES STREET**

PHONES: 2235, 2236, 2237, 2238

B. C. Funeral Co.

(Hayward's Limited)

Established 1867

734 Broughton Street *Victoria, B.C.*

The Acme Press, Ltd.

PRINTERS *and*
BOOKBINDERS

Phone 2001 *753 View St.*

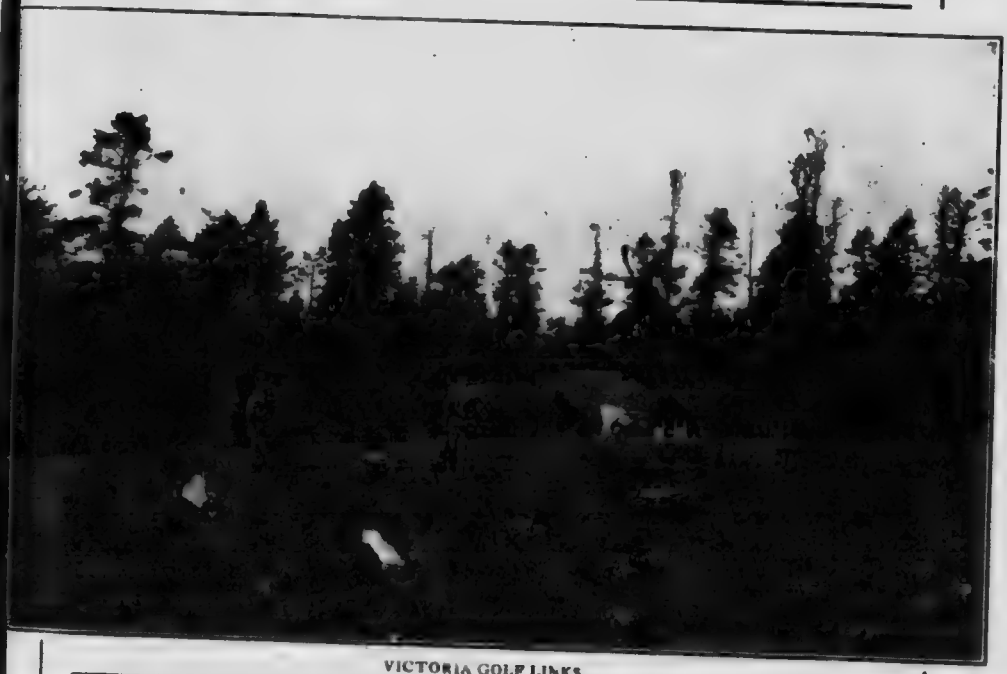

VICTORIA GOLF LINKS

Cleaning : Pressing : Repairing : Dyeing : Altering

The "Veteran" Tailor Shop

R. FOSTER, Proprietor

LADIES' *and* GENT'S SUITS
TO ORDER

Phone 4392 **604 YATES ST., Upstairs**

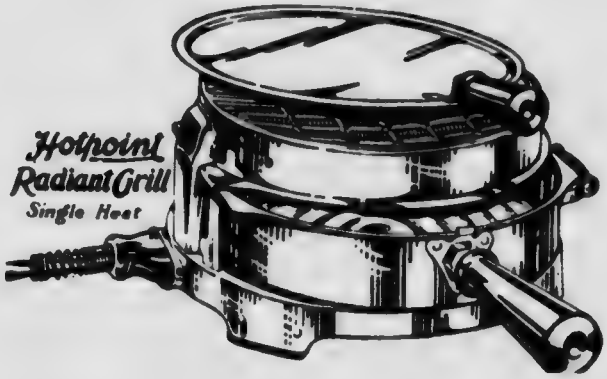

Makes Table Cooking
A Pleasant Summer Reality

You can Broil, Boil, Fry, Toast either above or below the glowing coils of the **HOTPOINT RADIANT GRILL.** Two operations at the same time at the cost of one. Bakes or roasts with **OVENETTE.** Made in single and three-heat. The latter permits considerable current economy.

We also carry all kinds of Electrical Labor-saving devices, such as Sewing Machine Motors, Washing Machines, Vacuum Cleaners and Sweepers, also Vibrators, Hair-dryers and **VIOLET RAY GENERATORS.**

Hawkins & Hayward
Electrical Quality *and* Service Stores

1607 Douglas Street, opposite City Hall, Phone 643
1103 Douglas Street, near cor. Fort St., Phone 2627

Victoria City Dairy

If you get your Milk, Cream, Ice Cream, Butter and Eggs from us you are sure of purity and cleanliness. We deliver to any part of the City, Esquimalt *and* Oak Bay

Telephone 2871 **1111-13 Fort Street**

GARDEN ENTRANCE TO A VICTORIA HOME

The Modern Cleaners

CLEANING - PRESSING - DYEING
REPAIRING

Ladies' Fine Garment Cleaning a Specialty

We specialize in Dyeing and Cleaning Khaki Overcoats

Big assortment of Unclaimed Suits on hand from $5.00 up

1308 Government St., ***Opp. Columbia Theatre*** **Phone 1887**

TRY OUR

WEDDING BREAKFAST COFFEE

—the taste that satisfies

Skilfully Blended

•

Fresh Roasted

Packed in Airtight Tins fresh from our Factory

Empty the Coffee into your own tin and return the empty container to your grocer 5 cents refunded for the empty container

PIONEER TEA

Arab Brand SPICES, JELLY POWDERS, Etc.

PIONEER COFFEE & SPICE MILLS
LIMITED - ESTABLISHED 1875
Importers, Manufacturers, Coffee Roasters and Spice Grinders
VANCOUVER AND VICTORIA, B. C. PHONE 597

A Ford Car for One Dollar

—OR—

A Dodge Car for Two Dollars

An hour without driver

Our Cars are New and well kept Tire trouble on the road is unusual

Try our Excellent Service

Phone 3053 **VICTORIA AUTO LIVERY** **721 VIEW ST.**

DOMINION OBSERVATORY, LITTLE SAANICH MOUNTAIN

C & C SIGHT SEEING CARS

Leave Every Saturday Night at 7:30 for the Dominion Observatory.

Cars leave Front of Dominion Hotel—Fare $1.00 return

Saturday night is the only night the Observatory is open for the public to view the heavens—**Phone 693 or 185 for Reservations**

MICROCOPY RESOLUTION TEST CHART

(ANSI and ISO TEST CHART No 2)

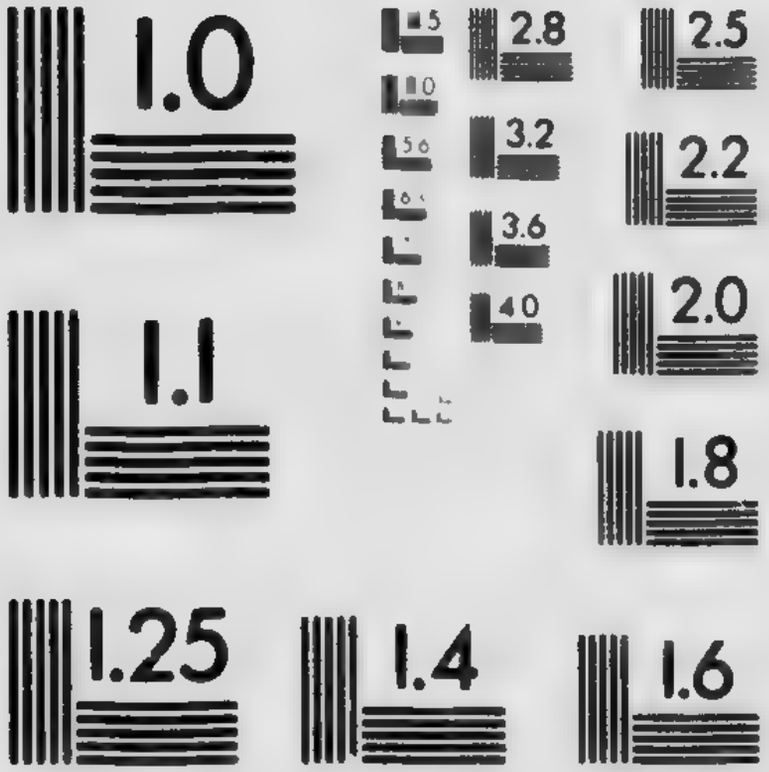

APPLIED IMAGE Inc

1653 East Main Street
Rochester, New York 14609 USA
(716) 482 - 0300 - Phone
(716) 288 - 5989 - Fax

THOMSON
FUNERAL PARLORS

PHONE 498 — OPEN DAY AND NIGHT — PHONE 498

Our Private Chapel

Is at the service of those who entrust a funeral to us. It is equipped with everything necessary for services of any kind, and will amply accommodate the ordinary funeral attendance. It is decorated with taste and discretion, there is no charge made for its use. In time of great sorrow our most careful attention shall be given to all details. We answer calls promptly, DAY or NIGHT.

Connections VANCOUVER WINNIPEG — **Motor** — Funeral Hearse and Private — **Limousine** — GUS BROWN Funeral Director 827 PANDORA

TOKIO DYE WORKS

807 FORT ST., Cor. Blanshard **Phone 2066**

Suit Dry Cleaned and Pressed - $1.75
Suit Sponged and Pressed 75c up to 1.00
Skirt Pressed - - - 75c up to 1.00

Costume Dry Cleaned - Steamed $1.75 up
Costume Sponged & Pressed 1.00 to 1.25
Suit Dyed - - - - - - - - 3.50

CLEAN and DYE Fancy Costumes, Fancy Silk Dresses and Blouses, Sweaters. White Garments and Kid Gloves Cleaned. *Goods Called for and Delivered*

TAILOR---Alterations and Repairing

FRENCH DRY AND STEAM CLEANING OUR SPECIALTY

GOVERNMENT BUILDINGS, VICTORIA

Acme Auto Repair Shop

REPAIRS FOR ALL MAKES
of CARS

NIGHT REPAIRS for TRUCKS OUR SPECIALTY

DAY PHONE
512

741 Fisgard Street

NIGHT PHONE
2559 R

FAIRFIELD HOTEL

80 Strictly Modern Rooms

Phone 32920 Cor. Douglas & Cormorant Sts., Victoria, B.C.

PORTLAND HOTEL

50 Rooms, Comfortable, Strictly Modern

Phone 2404 **723 Yates Street**

The above Hotels are both under the capable management and direction of

W. N. TOMPKINS, *Proprietor*

SERVICE—Two and Three Room Suites; With or Without Private Baths; Housekeeping Rooms; Reasonable Rates

Situated in the heart of Victoria's Beautiful City the above Hotels offer First Class Accommodation

Permanent *and* Transient Guests are assured courteous treatment, with every possible attention for their welfare and comfort *Correspondence solicited—Reservations made*

Ladies' Hair Dressing - *Shampooing, Manicuring*

Telephone 1175 **Mrs. M. L. Ross** *1105 Douglas St.*

M. WHITE, *Watchmaker, Jeweler and Engraver*

Mail Orders will receive prompt attention. All Work Guaranteed

Entrance to Hibben-Bone Building, 1122 Government St., Victoria, B. C.

HOLLEY'S RESTAURANT

J. C. HOLLEY, *Manager*

Best *for* Home Cooking Service
Ice Cream : : Afternoon Teas

622 FORT STREET **VICTORIA, B. C.**

INNER HARBOUR, VICTORIA

Repairs

Our Machine Shop is up-to-date and we are prepared to handle all your repairs—Steam, Gasoline or Electrical.

STORAGE BATTERIES REPAIRED *and* RE-CHARGED

Phone 2920

STAPLEDON & CARTER, Ltd.

Electrical, Mechanical & Hydraulic Engineers

Corner PANDORA & BROAD STREETS

STYLE HEADQUARTERS
Where Society Brand Clothes are sold

Society Brand Clothes

The Toggery Shop

The Young Men's Store

1218-20 Douglas St. Victoria, B. C.

The

Moore-Whittington Lumber Co., Ltd.

Manufacturers and Dealers
in all kinds of

Rough and Dressed Lumber *and* Shingles

2802 Pleasant Street — Mill Phone 298, Factory Phone 2697 — Victoria, B. C.

J. T. BRADEN

Sanitary, Gas, Steam *and* Hot Water Fitting

Estimates Given Free

Phone 461 — 1424 Blanshard St. — Res. Phone 3075R

Consult LEPAGE

about your eyes

Only *the best* material and lenses used in our Glasses

J. H. LePage, Opt. D.

Main Entrance Sayward Bldg., Douglas St.

PROGRAMME—SATURDAY, MAY 24—*Continued*

J. L. Thompson, Dentist, Phone 3845, 33 Arcade Bldg., Victoria, B. C.

SCORING OF POINTS

The rules for point scoring are as follows: Eash team winning an event scores 20 points; each team losing an event scores 10 points; each team forfeiting an event loses 25 points.

METHOD

These events will take place in the enclosed part of the grounds.

1. Standing Broad Jump—No. 1 of each team will toe mark and jump; No. 2 of each team will start from the footprints of No. 1, and go on.

2. Shot Put without turn—If a man "puts" with his right arm he places his left foot on the mark. If No. 2 "puts" with his right arm he places his left foot on the mark left by the shot put by his team mate, and so on, or v.ce versa.

3. Throwing the 56-lb. Weight—No. 1 toes the mark and throws the weight forward directly from a swing between the legs; No. 2 stands directly over the mark left by the weight thrown by No. 1, and so on.

4. Standing Hop-Step-and-Jump—As first event.

5. Tug-of-War—A standing start required. Men may dig holes with their heels if they so desire.

An individual prize will be given each member of winning team.

6.15 p.m.—**Baseball,** Tacoma vs. Victoria, Royal Athletic Park.

They serve the real fruit in Stevenson's Sundaes

8.00 p.m.—**Band Concert** at the Gorge.

9.00 p.m.—**Illuminated Boat, Canoe and Launch Parade.**

9.30 p.m.—**Fancy Diving by Diver covered with Phosphorus.**

Office Telephoue 557 *Residence Telephone 122*

Dr. Lewis Hall

Dentist

Jewell Block, cor. Yates and Douglas Streets, Victoria, B.C.

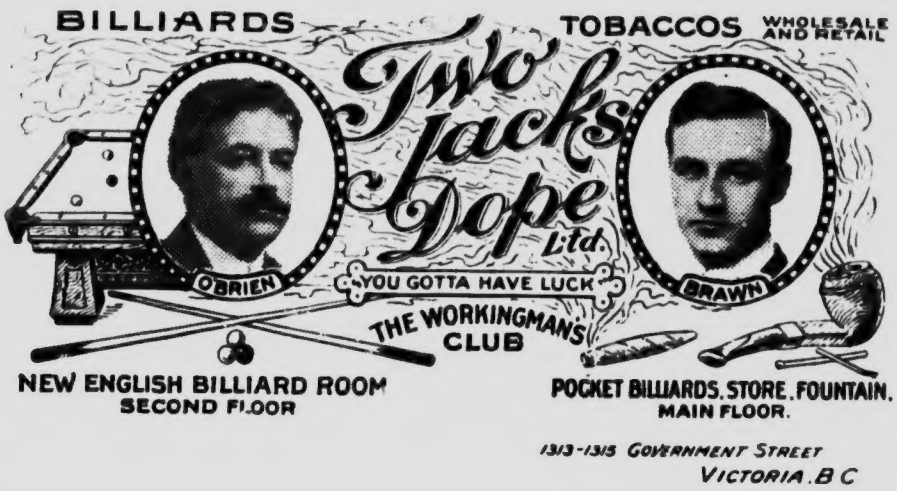
BILLIARDS
TOBACCOS
WHOLESALE AND RETAIL
Two Jacks Dope Ltd.
O'BRIEN
BRAWN
YOU GOTTA HAVE LUCK
THE WORKINGMANS CLUB
NEW ENGLISH BILLIARD ROOM
SECOND FLOOR
POCKET BILLIARDS. STORE. FOUNTAIN.
MAIN FLOOR.
1313-1315 GOVERNMENT STREET
VICTORIA. B C

MOTOR TRUCKS

HEAVY TEAMS

VICTORIA BAGGAGE CO.

506 FORT STREET

Baggage of every description delivered anywhere and at all times

PHONES: 2505 - 2506

PROMPT SERVICE

REASONABLE CHARGES

CAMPBELL'S PRESCRIPTION STORE

We are Prompt
We are Careful
. . and . .
We use The Best in Our Work

OUR PRICES ARE REASONABLE

Our Store is the home of the best known Perfumes in the world—

Call and be convinced.

We have a complete line of the pleasing French Ivory

BRUSHES
Hair Brushes
Tooth Brushes
Nail Brushes
Cloth Brushes
Baby Brushes
Shaving Brushes

We have a large assortment and from the best known manufacturers.

We carry a large assortment of Trusses and can fit you. Silk Elastic Stockings, Abdominal Belts, Shoulder Braces, Invalid Chairs, Riding Belts and all descriptions of Bandages. In fact we have a well stocked Drug Store and attend strictly to a High Class Drug Business.

D. E. CAMPBELL

Corner Fort and Douglas Sts., Victoria, B. C.

P. O. Box 260